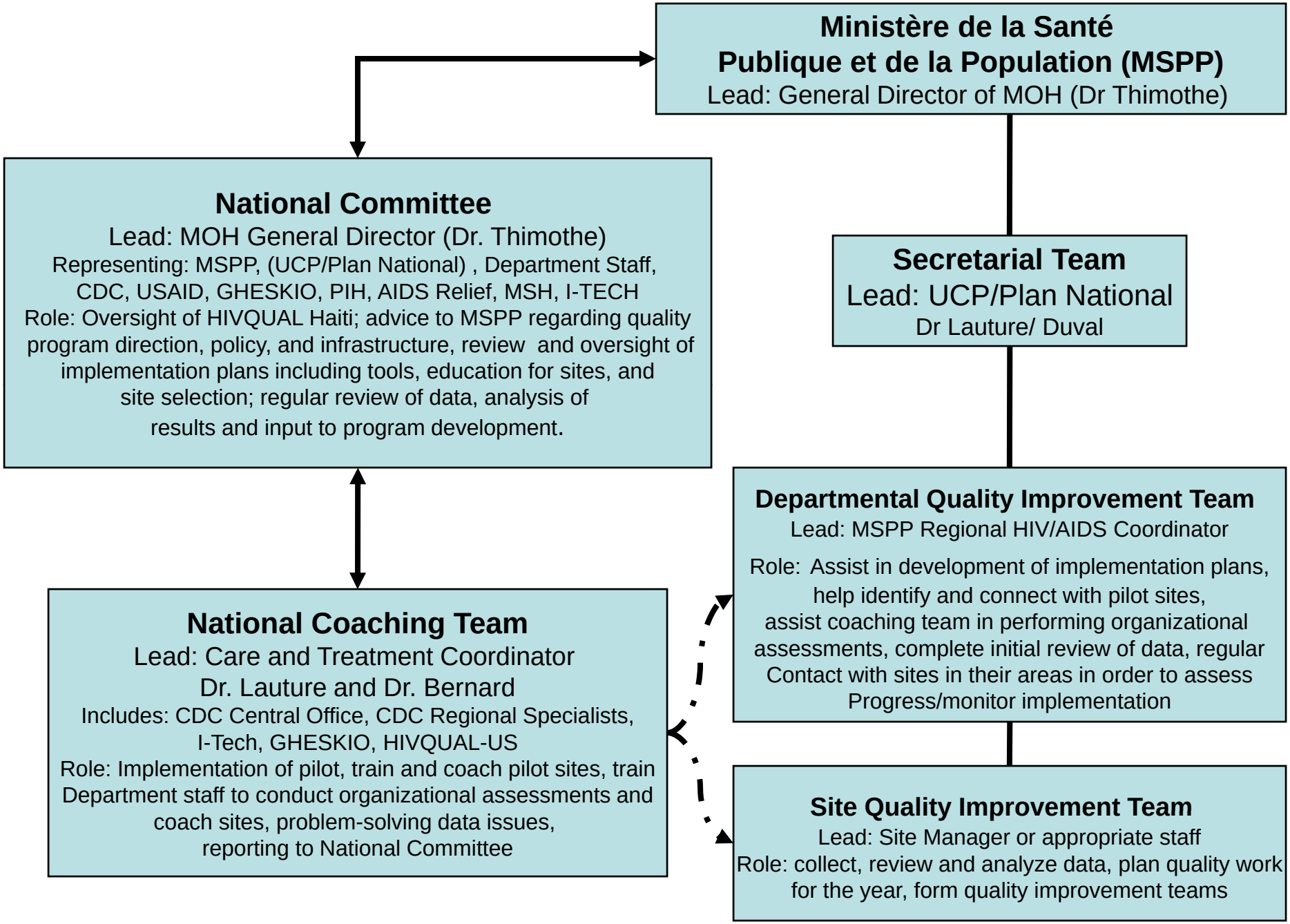
Ministère de la Santé
Publique et de la Population (MSPP)
Lead: General Director of MOH (Dr Thimothe)
National Committee
Lead: MOH General Director (Dr. Thimothe)
Representing: MSPP, (UCP/Plan National) , Department Staff, CDC, USAID, GHESKIO, PIH, AIDS Relief, MSH, I-TECH
Role: Oversight of HIVQUAL Haiti; advice to MSPP regarding quality program direction, policy, and infrastructure, review and oversight of implementation plans including tools, education for sites, and site selection; regular review of data, analysis of results and input to program development.
Secretarial Team
Lead: UCP/Plan National
Dr Lauture/ Duval
Departmental Quality Improvement Team
Lead: MSPP Regional HIV/AIDS Coordinator
Role: Assist in development of implementation plans, help identify and connect with pilot sites, assist coaching team in performing organizational assessments, complete initial review of data, regular Contact with sites in their areas in order to assess Progress/monitor implementation
National Coaching Team
Lead: Care and Treatment Coordinator
Dr. Lauture and Dr. Bernard
Includes: CDC Central Office, CDC Regional Specialists, I-Tech, GHESKIO, HIVQUAL-US
Role: Implementation of pilot, train and coach pilot sites, train Department staff to conduct organizational assessments and coach sites, problem-solving data issues, reporting to National Committee
Site Quality Improvement Team
Lead: Site Manager or appropriate staff
Role: collect, review and analyze data, plan quality work for the year, form quality improvement teams